



PARTICULARS OF SUB -

DIVISION

AREA OF PLOT NO 4 BEFORE SUB-DIV. 5468 SFT.

AFTER SUB-DIVISION EXTENT OF -

PLOT NO 4A :- 1241 SFT.

PLOT NO 4B :- 1227 SFT.

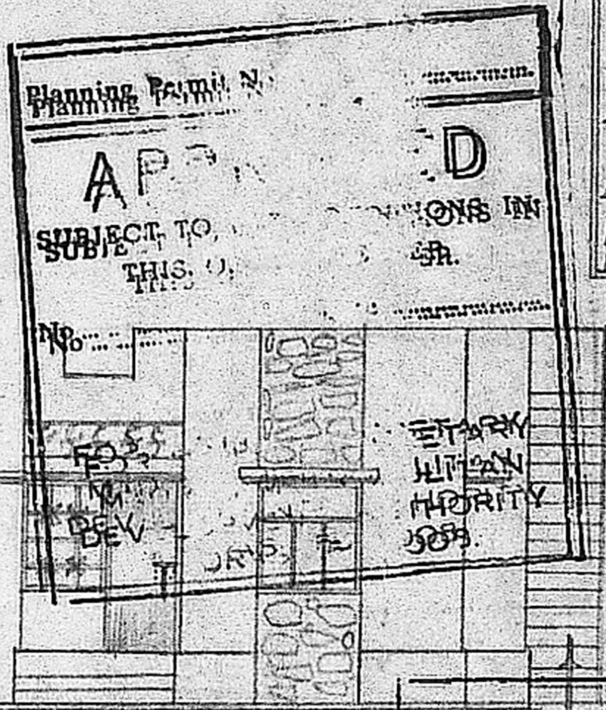

Planning Permit No. A2/3838/90

APPROVED

SUBJECT TO THE CONDITIONS IN THIS OFFICE LETTER.

No. A2/3838/90 Date 12/04/90

C. R. Vimala

FOR MEMBER SECRETARY
MADRAS METROPOLITAN
DEVELOPMENT AUTHORITY
MADRAS - 600 008.

SECTION ON 'AB'

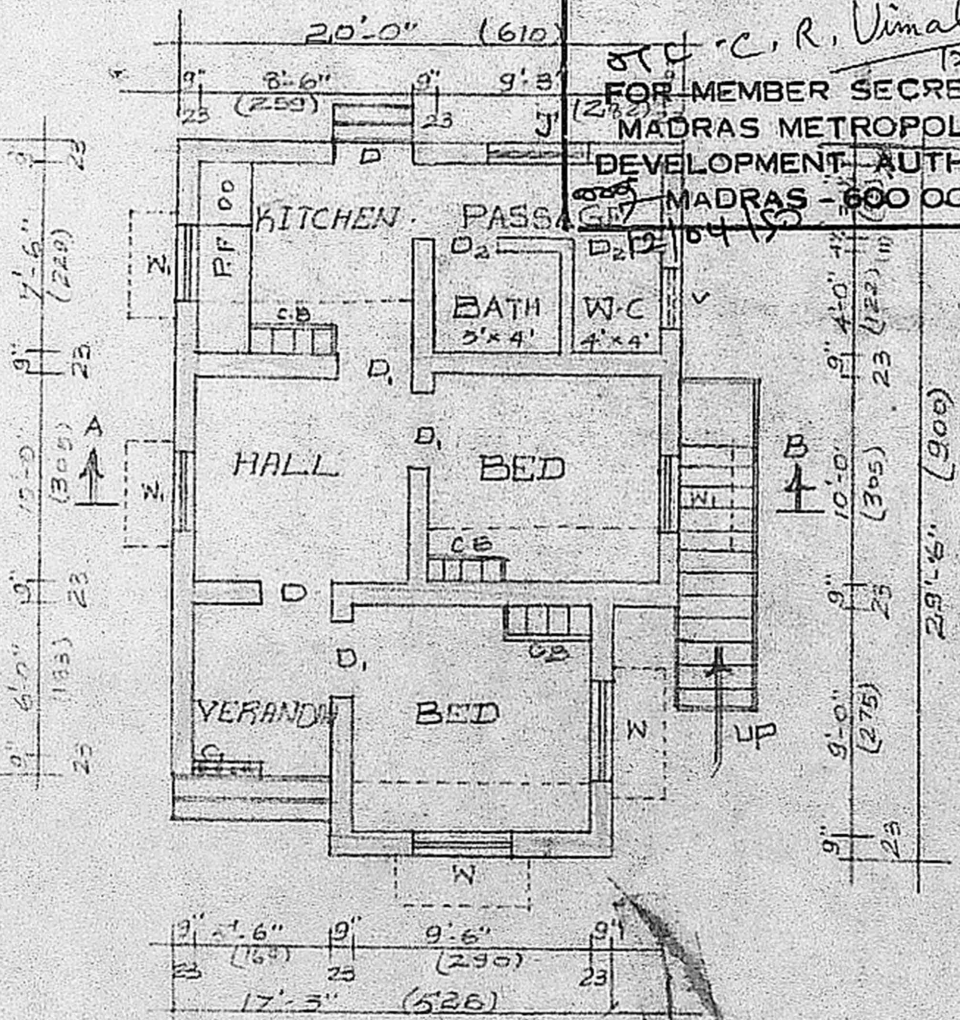

PLAN

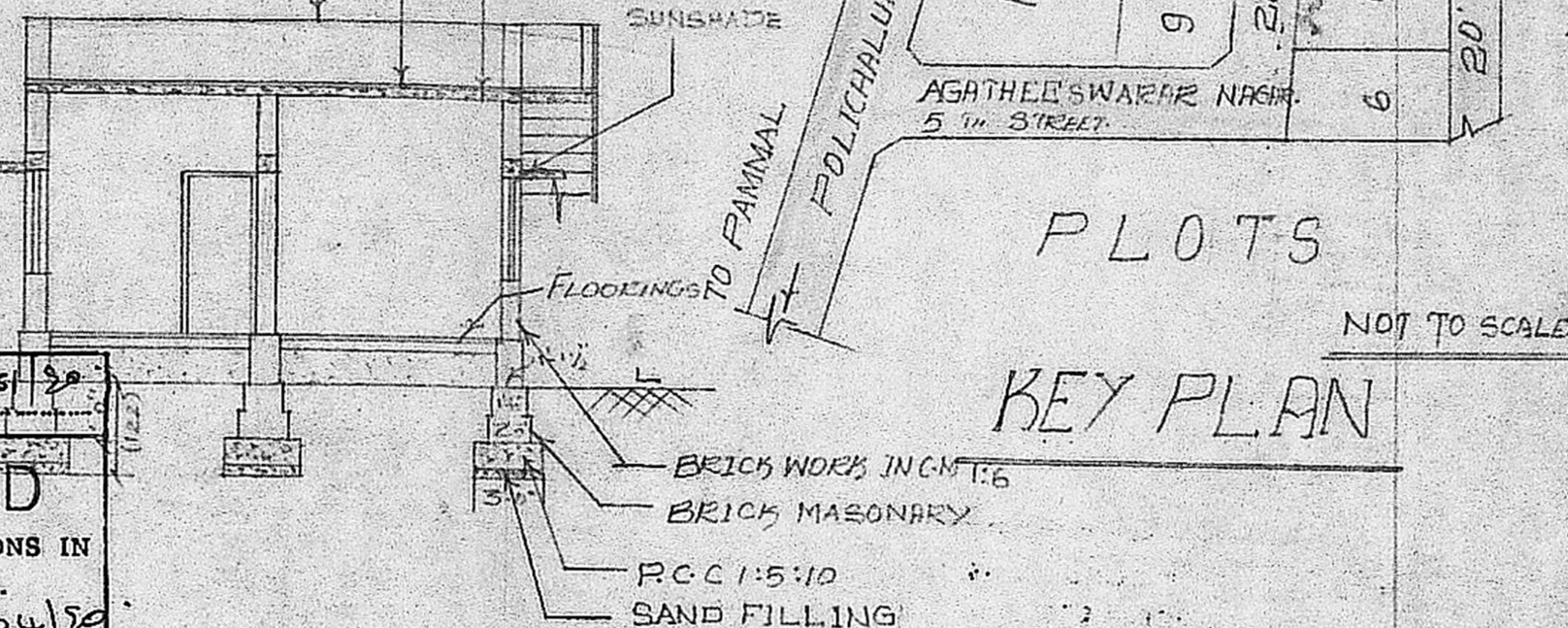

PLOTS

KEY PLAN

NOT TO SCALE

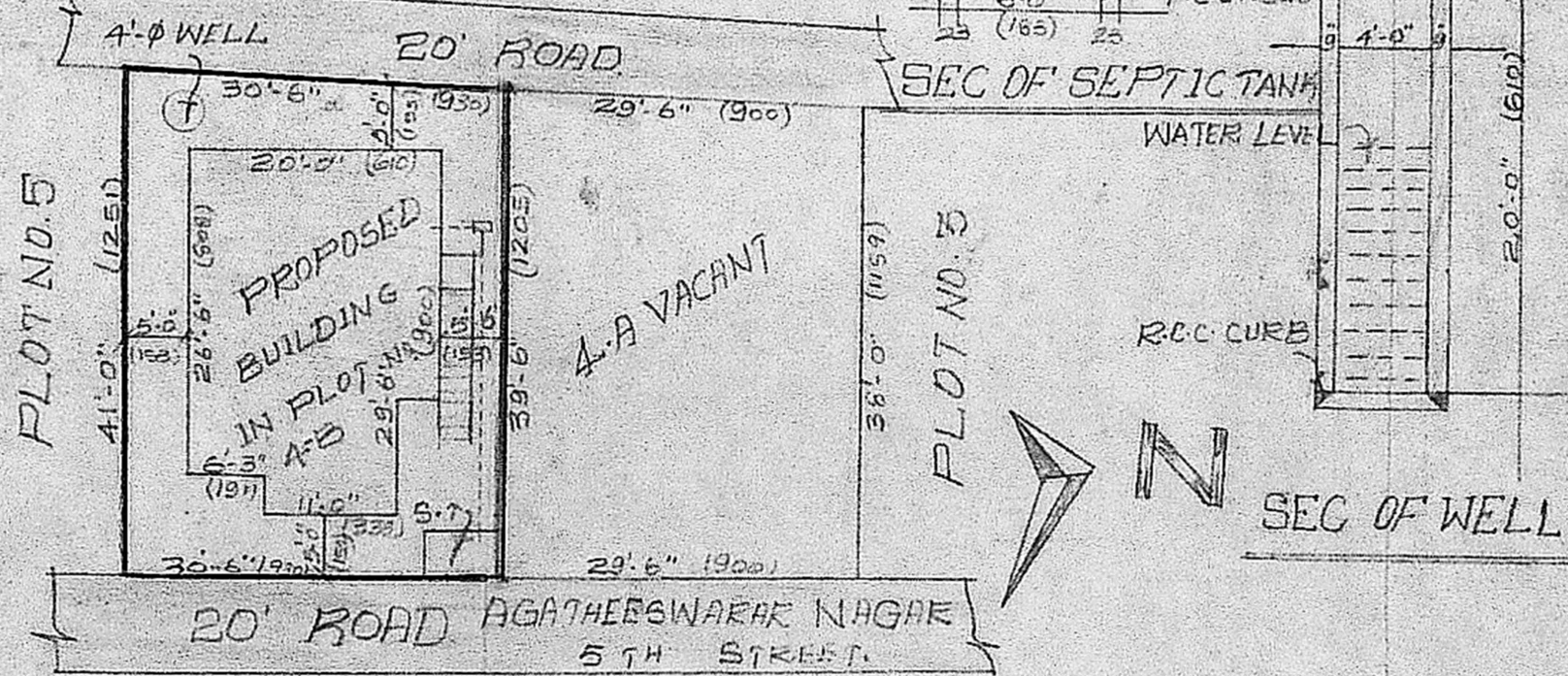

SITE PLAN OF PLOT NO. 4 SHOWING

SUB-DIVISION 4-A RESIDENTIAL SCALE 1"=16' OR (1:200)

JOINERY

D - DOOR = 3'-3" x 7'-0"

D₁ - DOOR = 3'-0" x 7'-0"

D₂ - DOOR = 2'-6" x 6'-6"

W - WINDOW = 4'-0" x 4'-6"

W₁ - WINDOW 3'-0" x 4'-6"

W₂ - WINDOW 2'-6" x 4'-6"

Plot Area :- 1227 SFT. 114 m²

Plinth Area :- 544 SFT. 51 m²

FLOOR AREA :- 430 SFT. 40 m²

PRO. ROAD

BOUNDARY

PROPOSED BUILDING

IN PLOT No. 4-B AND

Sy. No. 142/1, POLICHALUR

VILLAGE, SAIDAPET

TALUK, CHENGAL ENATHUR

DISTRICT. *scoring plan @*

m 7/26/90/10/10/10

SCALE 1"=8'-0" (1:100)

K. Sambamurthy

OWNER :- 22-1-90

G. Ruthra Prabhu

G. RUTHRA PRABHU, D.C.E.

Consulting Engineer,
Licenced Surveyor,
CORPORATION OF MADRAS:
LICENCE No 504,
Pammal & Nandivaram,
Guduvarcheri Town Panchayat
24-A, KASIM SABI STREET,
C. PALLAVARAM, MADRAS-43,
Opp. PALLAVARAM POST OFFICE,
NEAR HOTEL YASANTHA BHAVAN